

ESTATES OF GLENEAGLES, A P.U.D.

A PLAT OF A PORTION OF SECTION 28, TOWNSHIP 46 SOUTH, RANGE 42 EAST AND ALSO BEING A REPLAT OF ALL OF TRACTS C-1, C-2, ACCESS TRACT, AND R-5A, AS RECORDED IN PLAT OF GLENEAGLES, PLAT FIVE, IN PLAT BOOK 52, PAGE 1, OF THE PUBLIC RECORDS OF PALM BEACH COUNTY, FLORIDA

JULY 1995
SHEET 2 OF 2

0230-014

96

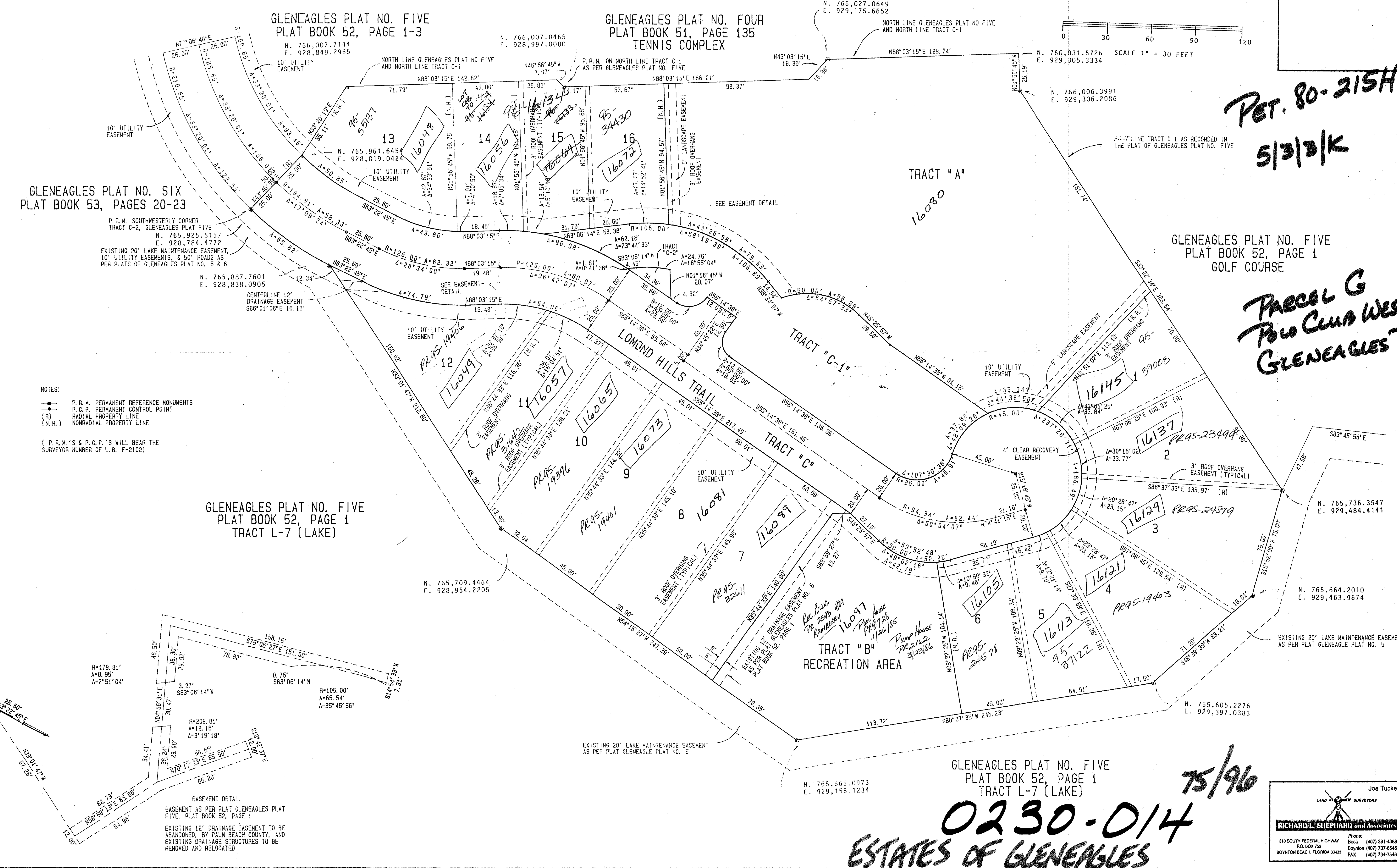
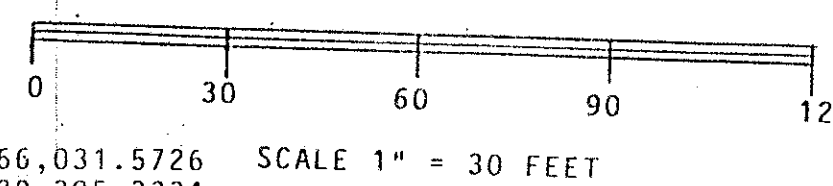
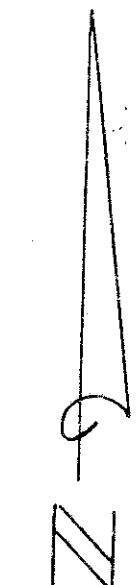

PET. 80-215H
5/3/3/K

PARCEL G
POLO CLUB WEST
GLENEAGLES PALM

NOTES:
 P. R. M. PERMANENT REFERENCE MONUMENTS
 P. C. P. PERMANENT CONTROL POINT
 (R) RADIAL PROPERTY LINE
 (N. R.) NONRADIAL PROPERTY LINE
 (P. R. M.'S & P. C. P.'S WILL BEAR THE SURVEYOR NUMBER OF L. B. F-2102)

SUBDIVISION * Estates of Gleneagles
 BOOK 75 PAGE 96
 FLOOD MAP * 2154
 QUAD * 52 ZONING RT5
 SE 80-215H ZIP CODE 33446
 PUD NAME 50 PALM 28/46/142

TAZ-478

0230-014
 ESTATES OF GLENEAGLES

Joe Tucker
 LAND SURVEYOR
 RICHARD L. SHEPARD and Associates
 310 SOUTH FEDERAL HIGHWAY BOCA RATON (407) 391-4386
 BOYNTON BEACH, FLORIDA 33435 BOYNTON (407) 737-8546
 FAX (407) 734-7546